Counter Taobao Weekly Update

Week ending 14 Mar 2025

Fashion Update

[Fashion Progress: existing program seller] This week, we 1) re-pitched opt-out sellers and recovered ~50% of SKUs) 2) revised migration/upload target for the upcoming 4 months 3) pushed seller investment in SG/MY

Completed | In progress | Planned, to start | Delayed | Break

Market	Topic	#	Task	PIC	Status
Batch 1 Sellers [164 GGPs] - Cross-migrate existing TB SKUs on Shopee platform to SG, MY, TH, VN, TW & PH					
SG	Commercial	1	Align potential migration pool	Tina	Completed
		2	Marketing resources alignment	Tina	Completed
		3	Align SKU migration target, acquisition target and ADO	Tina/Lynn	Completed
		4	Conduct seller pitching	Lynn	Completed
		5	Support seller onboarding / SKU listing / migration	Lynn	In Progress
		6	Conduct marketing push	Tina	In Progress
MY	Commercial	11	Align potential migration pool	Junnie	Completed
		12	Marketing resources alignment	Junnie	Completed
		13	Align SKU migration target, acquisition target and ADO	Junnie/Lynn	Completed
		14	Conduct seller pitching	Lynn	Completed
		15	Support seller onboarding / SKU listing / migration	Lynn	In Progress
		16	Conduct marketing push	Junnie	In Progress
TH	Commercial	21	Align potential migration pool	Tiffany	Completed
		22	Marketing resources alignment	Tiffany	Completed
		23	Align SKU migration target, acquisition target and ADO	Tiffany/Lynn	Completed
		24	Conduct seller pitching	Lynn	Completed
		25	Support seller onboarding / SKU listing / migration	Lynn	In Progress
		26	Conduct marketing push	Tiffany	In Progress
VN	Commercial	31	Align potential migration pool	Eric	Completed
		32	Marketing resources alignment	Eric	Completed
		33	Align SKU migration target, acquisition target and ADO	Eric/Lynn	Completed
		34	Conduct seller pitching	Lynn	Completed
		35	Support seller onboarding / SKU listing / migration	Lynn	In Progress
		36	Conduct marketing push	Eric	In Progress
TW	Commercial	41	Align potential migration pool	Amanda	Completed
		42	Marketing resources alignment	Amanda	Completed
		43	Align SKU migration target, acquisition target and ADO	Amanda/Lynn	Completed
		44	Conduct seller pitching	Lynn	Completed
		45	Support seller onboarding / SKU listing / migration	Lynn	In Progress
		46	Conduct marketing push	Amanda	In Progress
PH	Commercial	50	Align potential migration pool	Ashley	Completed
		51	Marketing resources alignment	Ashley	Completed
		52	Align SKU migration target, acquisition target and ADO	Ashley/Lynn	Completed
		53	Conduct seller pitching	Lynn	Paused
		54	Support seller onboarding / SKU listing / migration	Lynn	Paused
		55	Conduct marketing push	Ashley	In Progress

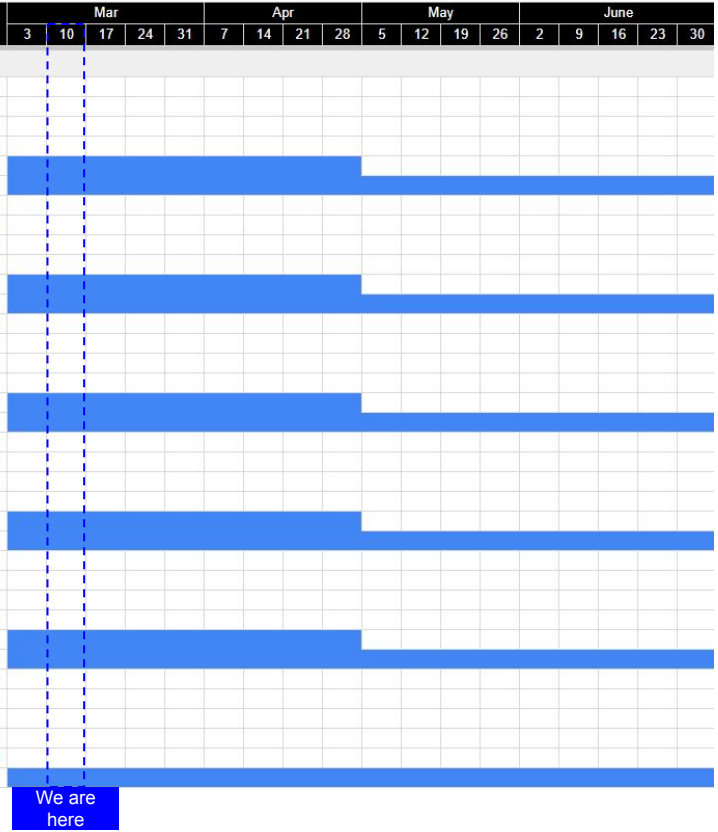

Highlights

- **Opt-out sellers:** re-pitched sellers (managed to recover 50% of SKU #)
- **SKU migration / upload:** New target of 63k SKUs across markets by Jun-25
- **Seller investment:** To continue pushing for full free ads expenditure (current completion: 35/51 for SG, 48/64 for MY)

[Fashion Progress: new top TB seller acquisition] In progress of aligning incentive packages with local markets and kicking off pitching; acquisition to ramp up across all markets in Apr'25

Completed | In progress | Planned, to start | Delayed | Break

Market	Topic	#	Task	PIC	Status
Batch 2 Sellers [Acquisition] - Acquire top TB sellers / SKUs that are not on SHP					
		59	Marketing resource alignment	Tina	Delayed
		60	Conduct seller pitching	Lynn	To start
		61	Seller onboarding and SKU listing/migration	Lynn	To start
SG	Commercial	62	Marketing push	Tina	To start
		65	Marketing resource alignment	Junnie	Delayed
		66	Conduct seller pitching	Lynn	To start
		67	Seller onboarding and SKU listing/migration	Lynn	To start
MY	Commercial	68	Marketing push	Junnie	To start
		71	Marketing resource alignment	Tiffany	Delayed
		72	Conduct seller pitching	Lynn	To start
		73	Seller onboarding and SKU listing/migration	Lynn	To start
TH	Commercial	74	Marketing push	Tiffany	To start
		77	Marketing resource alignment	Eric	Completed
		78	Conduct seller pitching	Lynn	In Progress
		79	Seller onboarding and SKU listing/migration	Lynn	To start
VN	Commercial	80	Marketing push	Eric	To start
		83	Marketing resource alignment	Amanda	Completed
		84	Conduct seller pitching	Lynn	In Progress
		85	Seller onboarding and SKU listing/migration	Lynn	To start
TW	Commercial	86	Marketing push	Amanda	To start
		89	Marketing resource alignment	Ashley	Completed
		90	Conduct seller pitching	Lynn	In Progress
		91	Seller onboarding and SKU listing/migration	Lynn	To start
PH	Commercial	92	Marketing push	Ashley	To start

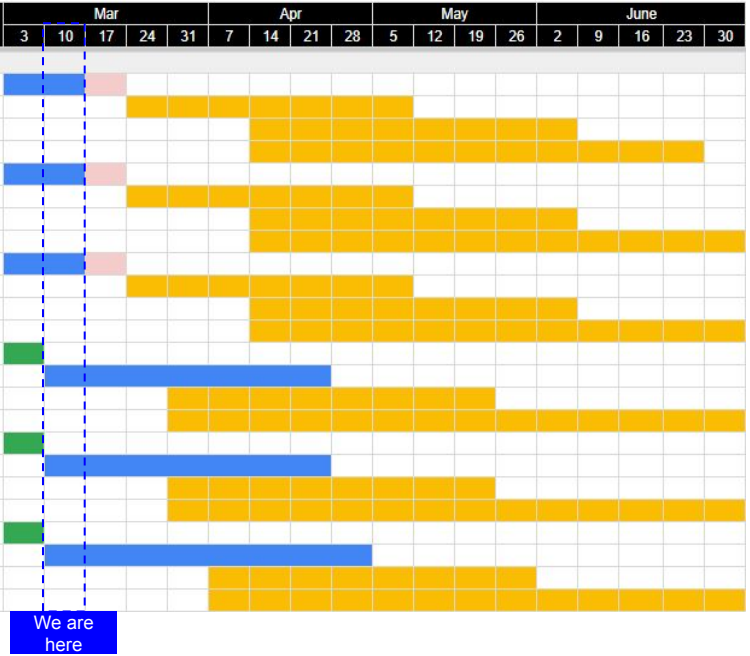

Highlights

[VN, PH, TW]

- Acquisition incentive package aligned; Ongoing acquisition and push

[SG, MY, TH]

- SG & MY in progress of approval for commission waiver
- TH: No dedicated acquisition package to be offered to TB program
- Kick off pitching from 24 Mar

[Fashion Performance] Reg MTD ADO 27.5k (+22% MoM, %CB +0.4% MoM); SKU# 465k (-0.7% WoW, -3% MoM) due to opt-out sellers; next steps to repitch and recover SKUs and push SKU migration in PH

Table: Overall regional performance for 78 TB sellers in the program

			All Markets	SG	MY	TW	PH	TH	VN
ADO	MTD		**27,474**	614	3,491	240	11,991	6,155	4,983
	M-1		**22,576**	452	2,263	227	10,329	4,686	4,619
	MoM	1	**21.7%**	35.8%	54.3%	5.7%	16.1%	31.3%	7.9%
	WTD		**26,009**	671	3,919	208	11,546	4,960	4,705
	WoW		**-10.3%**	8.5%	14.4%	-17.0%	-7.6%	-27.9%	-11.8%
	CB% MTD		3.6%	1.6%	2.4%	1.0%	5.7%	4.6%	2.3%
	CB% MoM	1	**0.4%**	0.2%	0.4%	0.0%	0.1%	0.7%	0.4%
ADG	MTD		**$315,026**	$8,544	$39,331	$5,254	$137,348	$71,680	$52,868
	MoM	2	**16.4%**	9.6%	26.0%	-5.6%	16.2%	24.8%	4.6%
	CB% MTD		**6.2%**	1.8%	3.2%	1.0%	12.5%	8.5%	5.8%
	CB% MoM	2	**0.3%**	-0.3%	-0.5%	-0.1%	0.9%	1.0%	0.9%
ABS	MTD		**$11**	$14	$11	$22	$11	$12	$11
	MoM		**-4.4%**	-19.3%	-18.3%	-10.7%	0.1%	-5.0%	-3.1%
PC2	MTD		**$7,338**	$185	$677	$566	$874	$2,808	$2,229
	MoM		**-$1,010**	-$445	-$662	$35	-$1,199	$1,429	-$168
PC2 %	MTD		**2.3%**	2.2%	1.7%	10.8%	0.6%	3.9%	4.2%
	MoM		**-0.8%**	-5.9%	-2.6%	1.2%	-1.1%	1.5%	-0.5%
	CB PC2		1.4%	8.0%	1.5%	6.7%	-0.4%	-0.2%	-2.2%
	Delta		**1.0%**	**-5.8%**	**0.2%**	**4.1%**	**1.0%**	**4.1%**	**6.4%**
# SKUs	MTD		**464,718**	53,231	48,715	37,897	150,070	88,454	86,352
	MoM	3	**-2.7%**	-27.0%	-38.0%	60.9%	-0.7%	23.2%	8.8%
	WTD		461,990	52,223	47,881	36,540	150,658	88,017	86,672
	WoW		**-0.7%**	**-2.2%**	**-2.0%**	**-5.2%**	**0.6%**	**-0.5%**	**0.5%**
SKU effi	MTD		**5.91%**	1.15%	7.17%	0.63%	7.99%	6.96%	5.77%
	MoM		**25.0%**	86.1%	148.8%	-34.3%	16.9%	6.6%	-0.8%

Highlights

1. Reg MTD ADO 27.5k (+22% MoM, -10% WoW); ADO as %CB +0.4% MoM. WoW drop due to post 3.3
2. Reg MTD ADG $315k (+16.4% MoM); ADG as %CB +0.3% MoM
- PC2 2.3% (-0.8% MoM); 1pp higher than CB PC2
3. SKU # 465k (-3% MoM); due to SG/MY's opt-out sellers; re-pitching to get sellers to re-onboard (so far 13/23 are interested)
- Next week focus for Fashion
  - Acquisition: Finalise incentive package for SG/MY, kickstart discussions for TH
  - Recover SKUs from success re-opted in sellers (more details in next slides)
  - Crawling: Kickstart incentive package for TH/PH/TW

[Fashion] Summary of focus initiatives (key changes from last update in blue)

Domain	#	Initiative	Description	Status	ETA
Grow SKU count via migration & new seller acquisition	1	Self-Run Seller SKU Migration	Sellers to migrate their SKUs over to SG/MY either **via self-listing or migration tool**	SG/MY: Mar MTD RR 75%/70% respectively Other markets: Mar MTD slightly behind target (80%-96% RR) Behind target due to over-projected SKU# (from duplicate SKUs + system error during migration). To deep dive if more of these can be migrated.	Migration completion: End Apr
	2	Acquire new TB sellers	To acquire sellers from top 300 TB wishlist (not on SHP)	Incentive package aligned for PH/TW/VN. For SG/MY, pending comms waiver approval. For TH, pending local to give us a package.	Acquisition start: 17 Mar
	3	Crawling from LZD/TB	Crawl top fashion TB SKUs from LZD/TB	MY/SG: started marketing push for crawled and mapped SKUs VN: SKU selection and push plan completed, to push ETA: TBC TH/TW/PH: SKU selection and designing push plan in progress	21 Mar
	4	Source SKUs	Develop a guidebook (with Jason's team) for each local market, and get TB top sellers to source for these SKUs	After guidebook is built (Jason's team is working on this, ETA 2 weeks), to work with top sellers to source for these SKUs to increase universe	Apr'25
	5	Recover opt-out sellers	59 shops opted out from SG/MY since program started, to re-pitch and recover	Re-pitched to 23 shops, with 13 accepting, recovering 15k/30k SKUs	end-Mar Deep-dive
Improve SKU effi via marketing assets and seller co-investment	6	AMS + Livestream (Marketing Booster)	Marketing booster package set-up for SG/MY program sellers, comprising of **KOL livestream and AMS co-funding**	Self-Run: SG started; MY to start next week CNSIP: To start in late-Mar/early-Apr	Mar/Apr
	7	Seller Investment	Seller to commit to all criteria set by markets in order for sellers to receive SHP's commitment	% of shops that fulfilled all seller investment commitment: SG 0%, MY 15%, TH 0%, VN 0%,TW 4% % of shops that fully expensed free ads credit: SG 68%, MY 75%	30 Mar
	8	Build success cases (focus GGPs)	17 focus GGPs selected by CN team as success cases for future acquisition	Reg RR 96% (MoM +33%) 7/17 sellers met target, target 8 sellers to achieve the target by end Mar	30 Mar

5 [Opt-out sellers] Re-pitched to 9 GGPs and 13/23 shops re-accepted to join the program with ~50% of SKUs recovered

Table: Opt-out sellers (Mar MTD)

	GGP #	Shop #	SKU #	ADO
Total	22	59	30,825	315
Pitched	9	23	20,835	55
Re-accepted	6	13	14,634	42
Rejected/TBC	4	10	6,201	13
Not pitched	13	36	9,990	260

Highlights

- Re-pitched to 9/22 GGPs that opted out since start of program, 67% success, **with 14.6k SKUs (~50%)**
  - 13 GGPs excluded from pitching due to global brands/gave up on SHP SGMY/来潮

Furniture Update

[Furniture Progress: SG/MY] This week, we managed to 1) complete top GGP SKU migration for MY (+55k SKUs) 2) with CN's help, ensure sellers that migrate via SLS can enjoy similar rates to 3PF fleet

Completed | In progress | Planned, to start | Delayed

Market	Topic	#	Task	PIC	Status
Phase 1 [Migration] - Cross-migrate existing TB SKUs on Shopee platform to SG and MY					
SG	Commercial	1	Align potential migration pool	Tina	Completed
		2	Align migration incentive plan to seller and marketing resource support to migrated SKUs	Tina	Completed
		3	Align SKU migration target and ADO target	Tina/Peggy	Completed
		4	Conduct seller pitching	Peggy	Completed
		5	Support seller onboarding / SKU listing	Peggy	In Progress
		6	Conduct marketing push	Tina	In Progress
	Service	7	Assess logistics blockers (channel availability and limits; rate card competitiveness; installation services)	Nicholas	Completed
		8	Launch installation service	Nicholas	In Progress
		9	Assess SLS Sea Shipping rates vs seller own vendors rates	Nicholas	Completed
		10	Lower SLS Sea Shipping rates	Felicity	Paused
MY	Commercial	11	Align potential migration pool	TM	Completed
		12	Align migration incentive plan to seller and marketing resource support to migrated SKUs	TM	Completed
		13	Align SKU migration target and ADO target	TM/Peggy	Completed
		14	Conduct seller pitching	Peggy	Completed
		15	Support seller onboarding / SKU listing	Peggy	In Progress
		16	Conduct marketing push	TM	In Progress
	Service	17	Assess logistics blockers (channel availability and limits; rate card competitiveness; installation services)	Nicholas	Completed
		18	Formulate logistics solution (e.g., new channel, higher limit and better price with vendor nego)	Felicity	Completed
		19	Push sellers to adopt the new logistics solutions	Peggy	Completed
		20	Assess SLS Sea Shipping rates vs seller own vendors rates	Nicholas	Completed
		21	Lower SLS Sea Shipping rates	Felicity	Paused

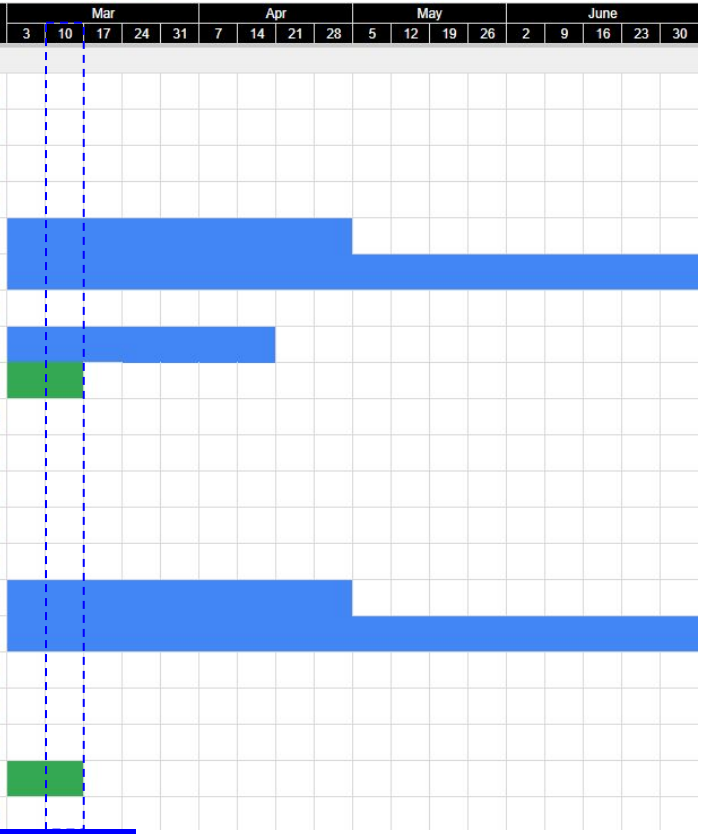

We are here

Highlights

- **SKU Migration:** Top GGP completed migration of +55k SKUs this week
- **Logistics Rates:** SLS true cost is comparable to 3PF rates; to ensure sellers that migrate SKUs can enjoy these rates

[Furniture Progress: TH/VN] VN/TH target to launch by end-Mar/early-Apr; VN incentive package aligned, TH requires confirmation with HOD before pitching can start

Completed | In progress | Planned, to start | Delayed | Break

Market	Topic	#	Task	PIC	Status
Phase 2 [Migration] - Cross-migrate existing TB SKUs on Shopee platform to PH/TH/VN/TW					
TH	Commercial	21	Align potential migration pool	Jan	Completed
		22	Align migration incentive plan to seller and marketing	Jan	Delayed
		23	Align SKU migration target and ADO target	Jan/Peggy	To start
		24	Conduct seller pitching	Peggy	To start
		25	Support seller onboarding / SKU listing	Peggy	To start
		26	Conduct marketing push	Jan	To start
	Service	27	Understand current status of seaship/bulky channels in	Lucas	Completed
		28	Assess logistics blockers (channel availability and	Nicholas	In Progress
		29	(If applicable) Formulate logistics solution (e.g., new	Lucas	To start
		30	(If applicable) Push sellers to adopt the new logistics	Nicholas	To start
VN	Commercial	31	Align potential migration pool	Eric	Completed
		32	Align migration incentive plan to seller and marketing	Eric	Completed
		33	Align SKU migration target and ADO target	Eric/Peggy	In Progress
		34	Conduct seller pitching	Peggy	To start
		35	Support seller onboarding / SKU listing	Peggy	To start
		36	Conduct marketing push	Eric	To start
	Service	37	Understand current status of seaship/bulky channels in	Lucas	Paused
		38	Assess logistics blockers (channel availability and	Nicholas	Paused
		39	(If applicable) Formulate logistics solution (e.g., new	Lucas	Paused
		40	(If applicable) Push sellers to adopt the new logistics	Peggy	Paused
TW	Commercial	41	Align potential migration pool	Amanda	Paused
		42	Align migration incentive plan to seller and marketing	Amanda	Paused
		43	Align SKU migration target and ADO target	Amanda/Peggy	Paused
		44	Conduct seller pitching	Peggy	Paused
		45	Support seller onboarding / SKU listing	Peggy	Paused
		46	Conduct marketing push	Amanda	Paused
	Service	47	Assess logistics blockers (channel availability and	Nicholas	Paused
		48	(If applicable) Formulate logistics solution (e.g., new	Zelly Wu	Paused
		49	(If applicable) Push sellers to adopt the new logistics	Peggy	Paused
PH	Commercial	50	Align potential migration pool	Antonio	Paused
		51	Align migration incentive plan to seller and marketing	Antonio	Paused
		52	Align SKU migration target and ADO target	Antonio/Peggy	Paused
		53	Conduct seller pitching	Peggy	Paused
		54	Support seller onboarding / SKU listing	Peggy	Paused
		55	Conduct marketing push	Antonio	Paused
	Service	56	Assess logistics blockers (channel availability and	Nicholas	Paused
		57	(If applicable) Formulate logistics solution (e.g., new	Zelly Wu	Paused
		58	(If applicable) Push sellers to adopt the new logistics	Peggy	Paused

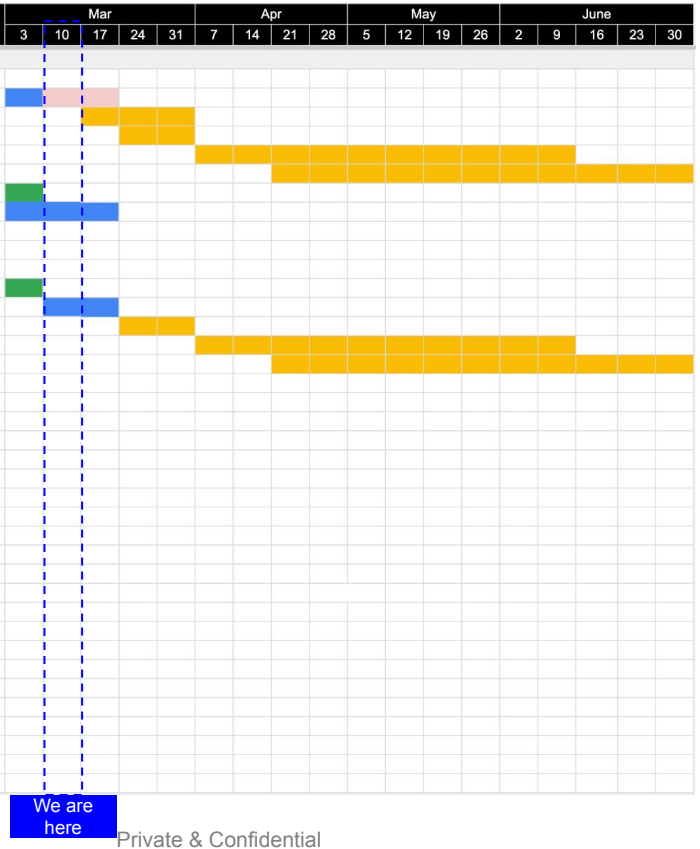

Highlights

Bulky Channel (TH/VN)

- Bulky channel discussion started with ETA Q2
- **TH**: SLS received vendor rate card, pending rate evaluation vs TB rate card
- **VN**: Paused due to low potential

Migration Incentives (TH/VN)

- VN package completed
- TH package pending confirmation with HOD; also, to check if we can improve package further (CN thinks it's not attractive enough)

[Furniture Performance] Reg MTD ADO 3k (+16% MoM; %CB+1pp MoM); ADG $160k (+14% MoM); SKU# 169k (+21% MoM) driven by MY top GGP migration; next step to propose plan to reinvest platform PC2 for growth

Table: Overall regional performance for 39 TB sellers in the program

		All Markets	SG	MY	TW	PH	TH	VN
ADO	MTD	3,024	678	709	0.08	665	901	70
	M-1	2,598	569	544	0.04	558	824	105
	MoM	1 16.4%	19.2%	30.5%	133.3%	19.3%	9.4%	-32.8%
	WTD	2,623	633	686	0.25	561	681	64
	WoW	-21.0%	-11.8%	-5.5%		-24.1%	-36.2%	-14.6%
	CB% MTD	19.6%	24.4%	17.5%	0.04%	16.9%	32.5%	4.2%
	CB% MoM	1 1.1%	-1.2%	0.3%	0.02%	2.0%	-0.2%	-0.6%
ADG	MTD	$159,998	$52,501	$31,242	$6	$41,875	$29,421	$4,952
	MoM	2 13.6%	18.2%	39.3%	1353.2%	8.8%	4.9%	-33.7%
	CB% MTD	40.5%	44.8%	31.1%	0.2%	46.7%	47.2%	23.6%
	CB% MoM	2 -1.4%	-4.6%	0.5%	0.1%	1.1%	-2.5%	-4.1%
ABS	MTD	$53	$77	$44	$75	$63	$33	$70
	MoM	-2.4%	-0.8%	6.7%	522.8%	-8.8%	-4.1%	-1.3%
PC2 %	MTD	6.6%	5.7%	7.7%	22.8%	4.5%	9.4%	5.3%
	MoM	0.6%	0.3%	-2.4%	-104.0%	0.4%	2.8%	2.0%
	CB PC2	6.4%	7.6%	5.9%	12.8%	5.1%	7.6%	3.4%
	Delta	0.1%	-1.9%	1.8%	10.0%	-0.6%	1.8%	1.9%
# SKUs	MTD	169,496	120,629	41,871	140	2,417	4,110	330
	M-1	140,103	127,317	6,154	85	2,401	3,814	333
	MoM	3 21.0%	-5.3%	580.4%	64.7%	0.7%	7.7%	-0.9%
	WTD	184,008	117,704	58,945	188	2,428	4,413	329
	WoW	11.6%	-2.9%	60.3%	48.6%	0.5%	9.6%	-0.2%
SKU effi	MTD	1.78%	0.56%	1.69%	0.07%	27.99%	22.62%	21.50%
	MoM	-3.8%	25.8%	-80.8%	54.5%	20.5%	4.7%	-31.6%

Highlights

1. Reg MTD ADO 3.0k (+16% MoM, -21% WoW); ADO as % CB +1.1% MoM; WoW drop due to post 3.3. drop
2. Reg MTD ADG $160k (+13.6% MoM); ADG as %CB -1.4% MoM
3.
   - PC2 6.6% (+0.6% MoM); benchmark against CB furniture PC2 +0.1%
   - SKU # 169k (+21% MoM) due to MY SKU migration

Next week focus:

- Disburse incentives for top GGPs, acquisition for top 500 TB sellers
- Propose plans to re-invest platform PC2 to drive growth

Private & Confidential

[Furniture] Summary of focus initiatives (key changes from last update in blue)

Market	#	Initiative	Plan	ETA
SG/MY	1	**Cross-market SKU migration**	• Migrate SKUs to SG/MY ○ Top 3 GGPs migration completed and target hit ○ Next step: 1) 5 GGPs by end-Mar; 2) remaining end-Apr (+85k MY / +3k SG)	Early-Mar (top 3 GGPs) End-Mar (add. 5 GGPs) End-Apr (rest of GGPs)
	2	**Acquire top 500 TB sellers**	• **Pitching for top 500 TB Furniture sellers** and acquire them onto SHP • 116 sellers to follow-up (42 - acquired/expressed interest, 74 pending response) • Remaining 381 sellers to drop • To expand acquisition program to more non-TB sellers (carrying TB assortment) to grow entire CB furniture)	End-Mar Deep-dive
	3	**SKU Sourcing**	• SG Top 3 GGP completed upload of 5.7k out of 6k sourcing target • MY Top 5 GGP completed upload of 260 out of 230 sourcing target • 15 SG shops have received incentive; MY TBC	Mid-Mar
	4	**Set-up installation**	• STO installation was planned for local only, will explore to leverage local implementation to CB and launch Best installation	End-Apr
	5	**拆包 request**	• Due to certain top furniture sellers items being too bulky, they need to split their parcels e.g. one sofa split into 3-4 parcels • Workaround solution: Use add-on gifts to allow sellers to split the parcels	Early-Mar
VN/TH	6	**Plan for program kick-off**	• TH finalized target pitching pool, but incentive package pending confirmation • VN finalized target pitching pool, incentives package, marketing resources, acquisition plan. • Pitching to begin this week.	early-Apr
	7	**Set-up bulky channel**	• Strict dimension/weight limit for existing channel, restricting shipment of bulky parcels • TH: Vendor rate card received, pending SLS evaluation • VN: Pause bulky channel set-up due to low potential; to focus on <15kg parcels	End-Jun

Private & Confidential

1 [SKU Migration] SG SKU# 119k (91% RR) due to top GGP's SKUs being unlisted by PO issue; MY SKU# 55k (91% RR), migration complete (+55k SKUs) as of 9 Mar

Table: Self-run live SKUs snapshot tracking

Date	SG		MY	
	SKU #	RR (Mar actual vs target)	SKU #	RR (Mar actual vs target)
13/03/2025	124,538	94%	58,441	96%
09/03/2025	120,573	91%	65,623	108%
28/02/2025	122,621	93%	11,167	18%
31/01/2025	122,456	93%	5,214	9%

** Data up till 13 Mar. SG targets 131,809, MY targets 60,738*

Highlights

- SG Mar SKU# 124k (RR 94%); behind target due to 润泽优 (top SG GGP)'s de-listing SKUs meant for market testing
- MY Mar SKU# 55k (RR 91%) **mainly contributed 润泽优 +55k SKU mass migration (completed as of end last week).** However, 润泽优 -9.4K SKUs on 10 Mar also due to PO expiry (fix ETA end-of-week)

2 [Top 500 TB Sellers Acquisition] 8% sellers accepted/interested, next step to push for 19 sellers to accept by 21 Mar; 15% to follow up and conclude by end-Mar. 77% sellers no next steps as rejected/uncontactable

Table: Top 500 TB Sellers Pitching Result

Reasons	Seller #	% contribution	Remarks
Total	500	100%	
Accepted/interested	**42**	**8%**	**P1: conclude discussions by 21 Mar**
... Already on SHP	15	3%	10 sellers already in program, 2 sellers to join program once they start listing [ETA: end-Mar], 3 sellers are not suitable/exit SHP
... Accepted/Onboarding	8	2%	Sellers are onboarding in progress [ETA end-Mar]
... Interested	19	4%	In discussion with pitching team [ETA concluding pitching 21 Mar]
To follow up	**74**	**15%**	**P2: conclude by end-Mar**
... No response	50	10%	Seller contact (phone number and/or 微信) collected, but not yet responded to the reachout. Next step to follow up to push for responses [ETA 29 Mar]
... Wrong seller contact	24	5%	Wrong seller contact obtained. Next step to collect the correct contact information and pitch
To drop for now	**384**	**77%**	**No next steps**
... On ice	11	2%	No interest in SEA markets in short-term; but want to keep in touch to revisit in the future
... Rejected	111	22%	No interest in SEA markets; want to focus purely on domestic market
... Seller uncontactable	251	50%	Not able to obtain seller contacts. Pitching team has exhausted all the existing channels of outreach, including 1) reach out via Taobao buyer chats (旺旺), attempted by 2 PICs over 3 weeks; 2) search contact in 小红书 and 抖音 for Tmall shops; 3) share the list with 家具产业协会 to check contacts
... Seller not found / not fit	11	2%	TB in-house shops (2) / TB shops not found (4) / non-furniture categories (2) / style not suitable for SEA markets (3; 红木老中式家具, 欧美 风格产品ABS USD1K+, 高端桌子ABS USD1K+)